

FLUTE/PICCOLO

# THE STAR SPANGLED BANNER

ARR. BY JIM SWEARINGEN AND T. PAUL SHIMMONS

JOHN STAFFORD SMITH

COPYRIGHT © 1983 BY BIRCH ISLAND MUSIC PRESS

Flute/Piccolo

# On Wisconsin Fanfare

$\text{♩} = 120$

# On Wisconsin

Arranged by Paul Lavender

B♭ CLARINET

# THE STAR SPANGLED BANNER

ARR. BY JIM SWEARINGEN AND T. PAUL SHIMMONS

JOHN STAFFORD SMITH

COPYRIGHT © 1983 BY BIRCH ISLAND MUSIC PRESS

# On Wisconsin Fanfare

B♭ Clarinet 1

# On Wisconsin

Arranged by Paul Lavender

# On Wisconsin Fanfare

Arranged by Lavender, Shimmons, Falls

$\text{♩} = 120$

26 **1** 27 *f* *cresc.* 28 29 30 **5** 31 32 33 34

35 **13** 36 37 38 39 40 41 42 43 44

45 **21** 46 47 48 49 50 51 52 53

54 **29** 55 56 57 58 59 60 61 **37** 62 **2**

64 65 66 **2** 68 69 70 71 72 73 *v*

E♭ ALTO SAX.

# THE STAR SPANGLED BANNER

ARR. BY JIM SWEARINGEN AND T. PAUL SHIMMONS

JOHN STAFFORD SMITH

COPYRIGHT © 1983 BY BIRCH ISLAND MUSIC PRESS

# On Wisconsin Fanfare

E♭ Alto Sax.

# On Wisconsin

Arranged by Paul Lavender

# THE STAR SPANGLED BANNER

ARR. BY JIM SWEARINGEN AND T. PAUL SHIMMONS

JOHN STAFFORD SMITH

WITH PRIDE **A**

*f*

8 **1** **2** **B**

*mp* *f*

17 **C**

*ff*

21 **C**

COPYRIGHT © 1983 BY BIRCH ISLAND MUSIC PRESS

## On Wisconsin Fanfare

Trombone

$\text{♩} = 120$

13

23 **3**

## On Wisconsin

Arranged by Paul Lavender

1 **5**

*f*

11 **13**

21 **21**

29 **29** Fine

37 **37** **2** **2** D.S. al Fine *mf* *f*

B♭ CLARINET

# THE STAR SPANGLED BANNER

ARR. BY JIM SWEARINGEN AND T. PAUL SHIMMONS

JOHN STAFFORD SMITH

COPYRIGHT © 1983 BY BIRCH ISLAND MUSIC PRESS

## On Wisconsin Fanfare

B♭ Clarinet 2

## On Wisconsin

Arranged by Paul Lavender

B♭ TENOR SAX.

# THE STAR SPANGLED BANNER

ARR. BY JIM SWEARINGEN AND T. PAUL SHIMMONS

JOHN STAFFORD SMITH

WITH PRIDE **A**

8 **B**

17 **C**

21 **C**

COPYRIGHT © 1983 BY BIRCH ISLAND MUSIC PRESS

# On Wisconsin Fanfare

B♭ Tenor Sax.

$\text{♩} = 120$

# On Wisconsin

Arranged by Paul Lavender

**5**<sub>8</sub>

11 **13** *ff* *f*

21 **21**

29 **29** Fine

37 **37** *f* *ff* *f* *cresc.* *ff*

D.S. al Fine

# THE STAR SPANGLED BANNER

ARR. BY JIM SWEARINGEN AND T. PAUL SHIMMONS

JOHN STAFFORD SMITH

WITH PRIDE **A**

COPYRIGHT © 1983 BY BIRCH ISLAND MUSIC PRESS

Baritone Saxophone

## On Wisconsin Fanfare

$\text{♩} = 120$

## On Wisconsin

Arranged by Paul Lavender

1ST B♭ TRUMPET

# THE STAR SPANGLED BANNER

ARR. BY JIM SWEARINGEN AND T. PAUL SHIMMONS

JOHN STAFFORD SMITH

WITH PRIDE **A**

8 **1.** **2. CUE B** *mp* *mf* *f* **PLAY**

17 *ff* **C**

21

COPYRIGHT © 1983 BY BIRCH ISLAND MUSIC PRESS

## On Wisconsin Fanfare

1st B♭ Trumpet

$\text{♩} = 120$

13 **3**

23 **3**

## On Wisconsin

Arranged by Paul Lavender

**5** <sup>s</sup>

1 **5** <sup>s</sup>

11 *f* *cresc.* **13** *ff* *f*

21 **21** *ff* **Fine**

29 **29** *ff*

37 **37** *f* *cresc.* *ff* **D.S. al Fine**

# THE STAR SPANGLED BANNER

ARR. BY JIM SWEARINGEN AND T. PAUL SHIMMONS

JOHN STAFFORD SMITH

WITH PRIZE **A**

8

17

21

*mp*

*ff*

*PLAY*

COPYRIGHT © 1983 BY BIRCH ISLAND MUSIC PRESS

# On Wisconsin Fanfare

2nd + 3rd B♭ Trumpet

$\text{♩} = 120$

13

23

3

# On Wisconsin

Arranged by Paul Lavender

1

11

21

29

37

*cresc.*

*ff*

*f*

*ff*

Fine

D.S. al Fine

F HORN

# THE STAR SPANGLED BANNER

ARR. BY JIM SWEARINGEN AND T. PAUL SHIMMONS

JOHN STAFFORD SMITH

WITH PRIDE **A**

*f*

8 **1** **2** **B**

*mp* *f*

17 **C**

*ff*

21 **D**

COPYRIGHT © 1985 BY BIRCH ISLAND MUSIC PRESS

## On Wisconsin Fanfare

F Horn  
♩=120

## On Wisconsin

Arranged by Paul Lavender

1 **5**

11 **13**

21 **21**

29 **29** Fine

37 **37** D.S. al Fine

1ST TROMBONE

# THE STAR SPANGLED BANNER

ARR. BY JIM SWEARINGEN AND T. PAUL SHIMMONS

JOHN STAFFORD SMITH

WITH PRIDE **A**

8 **1** **2** **B** *mp* *f*

17 **C** *ff*

21 **C** *ff*

COPYRIGHT © 1983 BY BIRCH ISLAND MUSIC PEEES

## On Wisconsin Fanfare

Trombone

$\text{♩} = 120$

13 **3**

23 **3**

## On Wisconsin

Arranged by Paul Lavender

1 **5** **8**

11 *f* **13**

21 **21**

29 **29** Fine

37 **37** **2** **2** *mf* *f* D.S. al Fine

155

Trombone

$\text{♩} = 120$

# On Wisconsin Fanfare

## On Wisconsin

Arranged by Paul Lavender

1ST TROMBONE

# THE STAR SPANGLED BANNER

ARR. BY JIM SWEARINGEN AND T. PAUL SHIMMONS

JOHN STAFFORD SMITH

2ND TROMBONE

# THE STAR SPANGLED BANNER

ARR. BY JIM SWEARINGEN AND T. PAUL SHIMMONS

JOHN STAFFORD SMITH

WITH PRIDE **A**

*f*

8 **1.** **2.** **B**

*mp* *f*

17 **C**

*ff*

21 **C** **C** **C**

## On Wisconsin Fanfare

Trombone  
♩=120

## On Wisconsin

Arranged by Paul Lavender

1 **5/8**

*f* *mf*

11 **13**

21 **21**

29 **29** Fine

37 **37** 2 2 D.S. al Fine

*mf* *f*

# THE STAR SPANGLED BANNER

ARR. BY JIM SWEARINGEN AND T. PAUL SHIMMONS

JOHN STAFFORD SMITH

WITH PIANO

COPYRIGHT © 1983 BY BIRCH ISLAND MUSIC PRESS

# On Wisconsin Fanfare

Baritone Horn

$\text{♩} = 120$

# On Wisconsin

Arranged by Paul Lavender

# On Wisconsin Fanfare

Clarinet

$\text{♩} = 120$

# On Wisconsin

Arranged by Paul Lavender

# THE STAR SPANGLED BANNER

Arr. by JIM SWEARINGEN AND T. PAUL SHIMMONS

JOHN STAFFORD SMITH

TUBA

# THE STAR SPANGLED BANNER

ARR. BY JIM SWEARINGEN AND T. PAUL SHIMMONS

JOHN STAFFORD SMITH

WITH PRIDE **A**

8 **1** **2** **B** *mp* *f*

17 **C** *ff*

21 **C** *f*

COPYRIGHT © 1983 BY BIRCH ISLAND MUSIC PRESS

## On Wisconsin Fanfare

tuba  $\text{♩} = 120$

## On Wisconsin

Arranged by Paul Lavender

1 **5** *f* *cresc.* *ff* *f*

11 **13**

21 **21**

29 **29** *Fine*

37 **37** *f* *f* *cresc.* *ff* *D.S. al Fine*

SD - FHS (Shane)

### On Wisconsin Fanfare

$\text{♩} = 120$

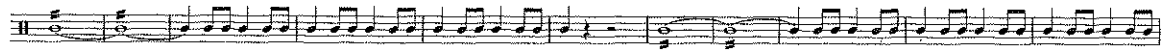

12

21

### On Wisconsin BASS LINE!

Arranged by Paul Lavender

10

18

26

34

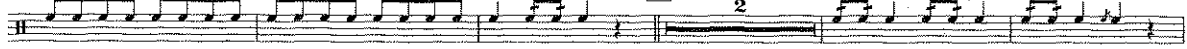

41

# Farwell: Fight Song

## Snare Drum - Revised + Updated

# Bass Drum

# On Wisconsin Fanfare

Snare Drum

$\text{♩} = 120$

13

23

# On Wisconsin Fanfare

Tenor Drum

$\text{♩} = 120$

13

23

# On Wisconsin Fanfare

Bass Drum

$\text{♩} = 120$

13

23

# On Wisconsin Fanfare

Cymbals

$\text{♩} = 120$

13

23

Glockenspiel

On Wisconsin Fanfare

$\text{♩} = 120$

13 *p*

23 *f*

Tenor Drum

On Wisconsin Fanfare

$\text{♩} = 120$

13

23

Bass Drum

On Wisconsin Fanfare

$\text{♩} = 120$

2

13

23

3